

ELEVATION

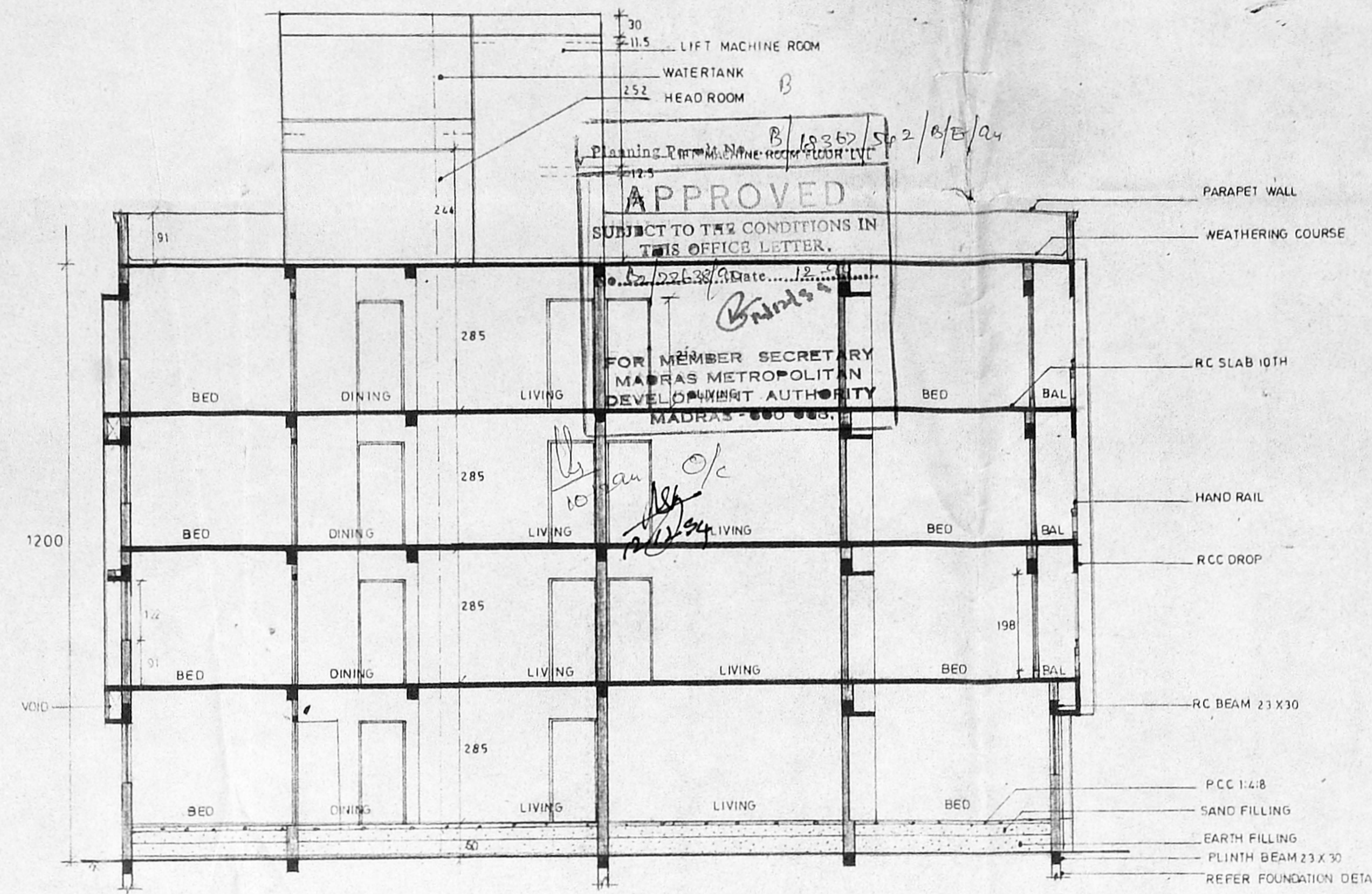

SECTION ON A-A

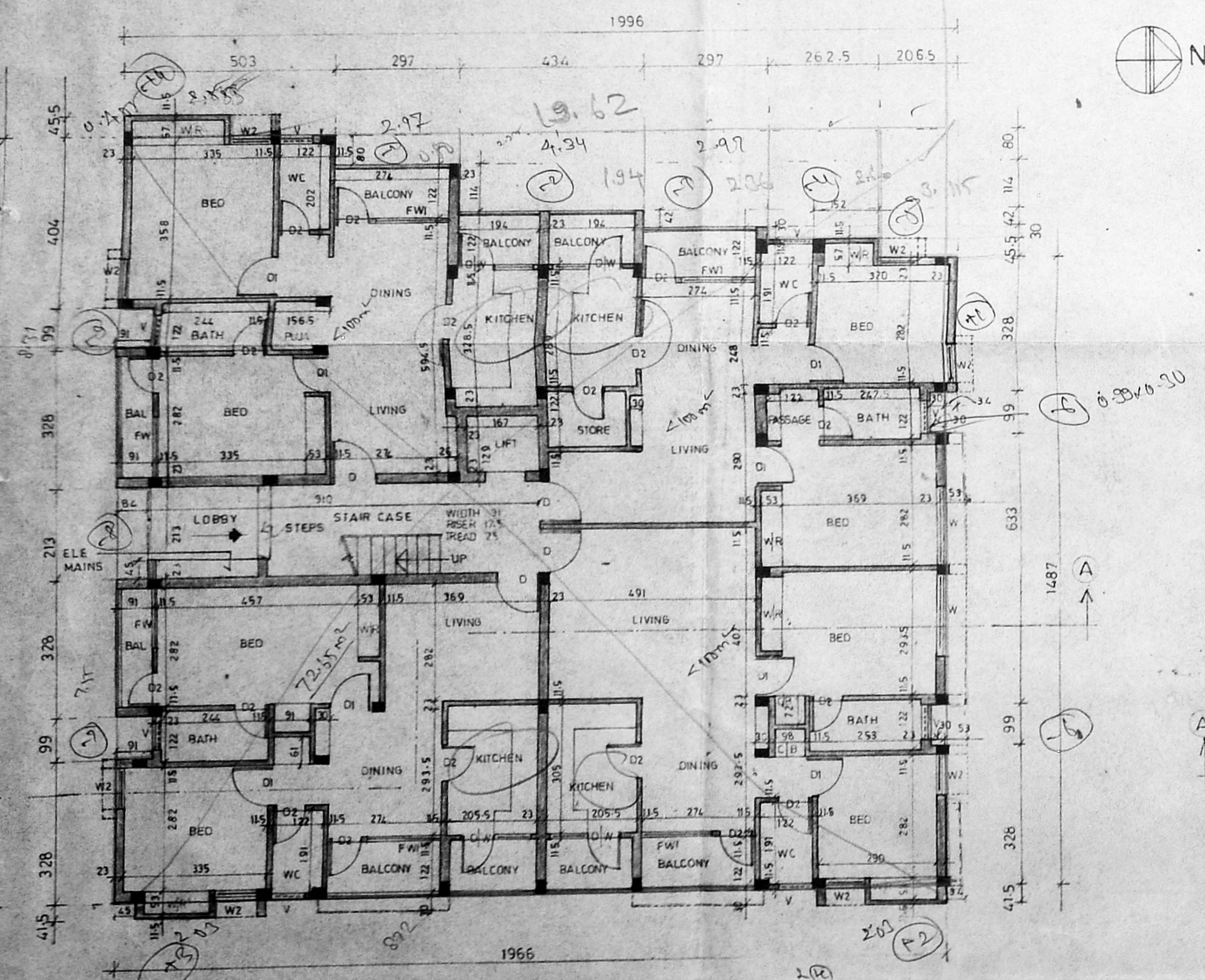

GROUND FLOOR PLAN BLOCK A

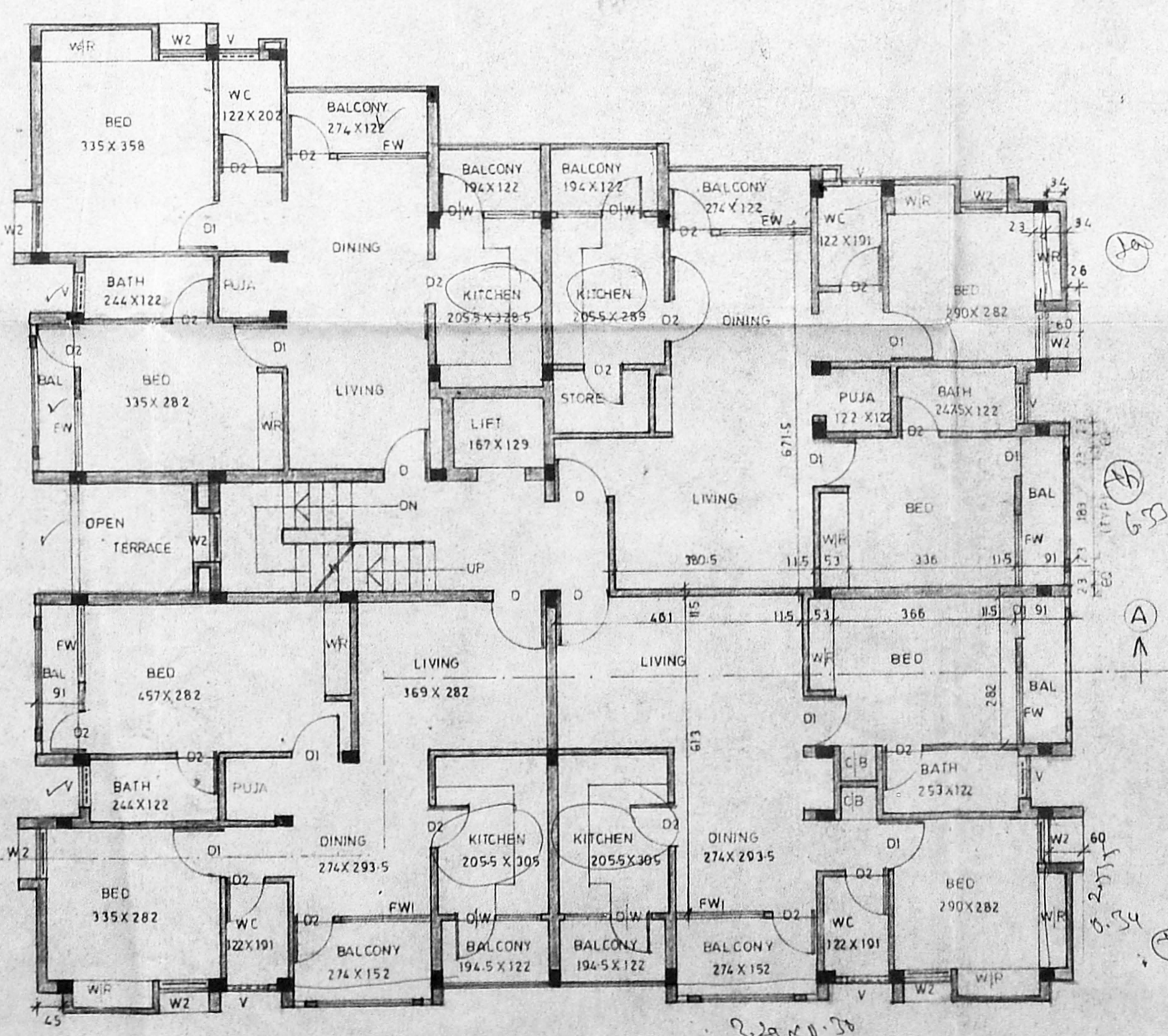

TYPICAL FLOOR PLAN BLOCK A

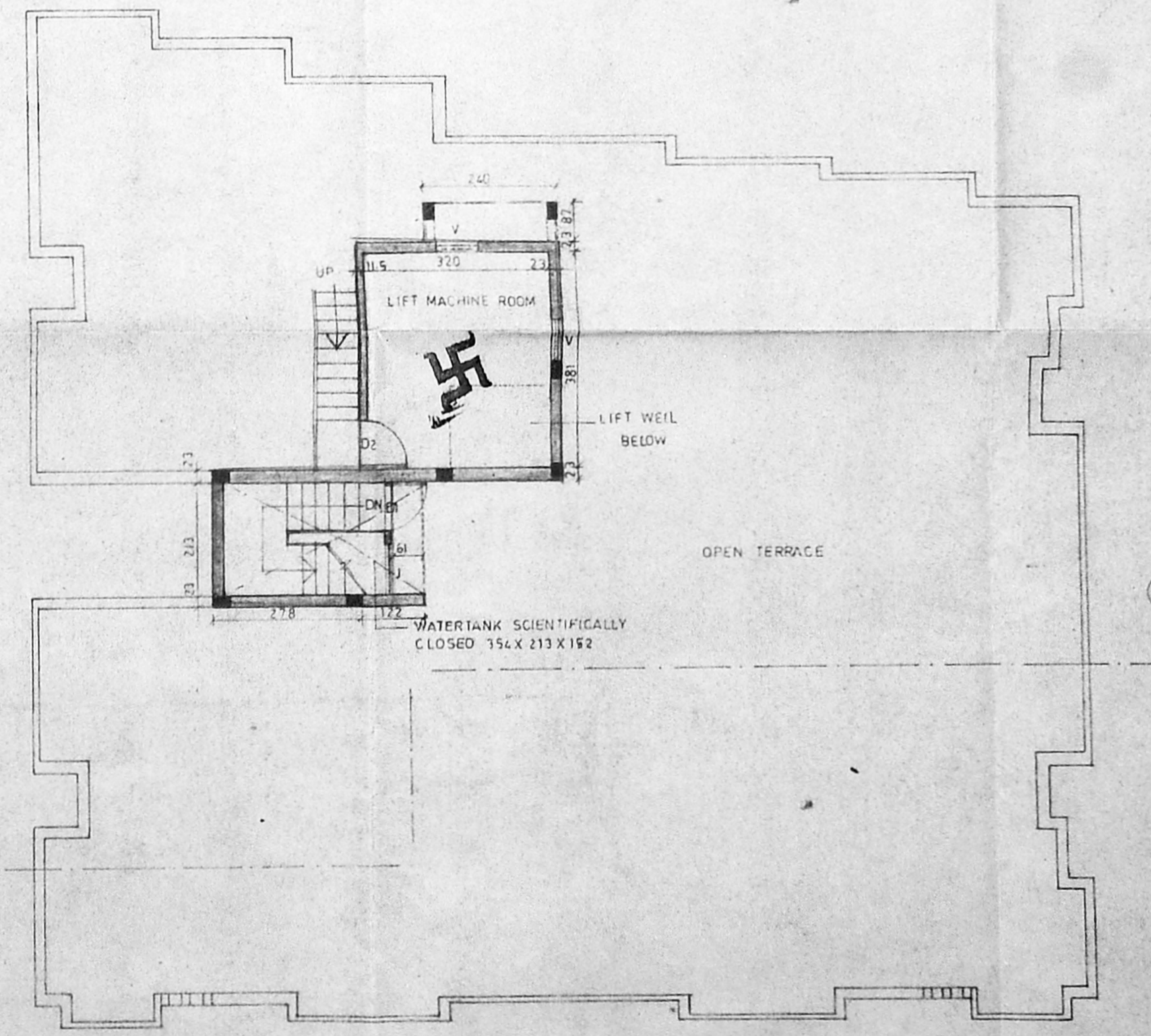

TERRACE FLOOR PLAN BLOCK A

MCA B/PP NO. B.2/1986/193
 Screening PART I 17/11/93
 PART II 17/11/93
 A.P. D.F.

APPROVED
 SUBJECT TO THE CONDITIONS IN THIS OFFICE LETTER.
 FOR MEMBER SECRETARY
 MADRAS METROPOLITAN
 DEVELOPMENT AUTHORITY
 MADRAS - 600 009

SCHEDULE OF JOINERY

D DOOR	99 X 213
D1	91 X 213
D2	76 X 213
D/W DOOR CUM WINDOW	76 X 213
W WINDOW	91 X 122
W WINDOW	183 X 122
W1	137 X 122
W2	91 X 122
V VENTILATOR	76 X 61
J JALLY	91 X 122
FW FRENCH WINDOW	122 X 198
FW1	183 X 198

SPECIFICATION

FOUNDATION	IN RCC FOOTINGS.
WALLS	IN BRICKWORK IN CM 15 FOR 23TH WALLS & CM 14 FOR 115 WALLS
PLASTERING	IN CM 13 FOR CEILING AND IN CM 15 FOR WALLS.
JOINERY	IN WELL SEASONED WOOD.
RCC 1:2:4	FOR COLUMNS, SLABS, BEAMS, LINTEL AND SUNSHADE.
PAINTING	TWO COATS OF CEMENT PAINT OVER ONE COAT OF PRIMER FOR ALL PLASTERED SURFACE. TWO COATS OF ENAMEL PAINT FOR JOINERY.
FLOORING	IN MOSAIC IN CM 15.

LEGEND

PROPOSED	[Symbol]
ROAD	[Symbol]
SEWER LINE	[Symbol]
WATER LINE	[Symbol]
BOUNDARY LINE	[Symbol]

AREA STATEMENT

	SQM	SQFT
GROUND FLOOR	322.55	3470.64
FIRST FLOOR	323.68	3482.80
SECOND FLOOR	323.68	3482.80
THIRD FLOOR	323.68	3482.80
HEAD ROOM	8.78	94.67
LIFT MACHINE ROOM	15.16	163.12

APPLICANT
 C.N. PARAMASIVAN
 JOINT HODLER FOR PERSONS 1 TO 3
 M.A. SUNDHARAN
 JOINT HODLER FOR PERSONS 4 TO 9

PROJECT
 PROPOSED REVISION OF BLOCK A B & C (SANCTIONED PPA No B/13655/343 A TO D/91 D/1 27.11.91) AND ADDITION OF BLOCK D. RESIDENTIAL APARTMENTS AT No 197, IN T5 No 71, VANDIKARAN STREET, VELACHERY VILLAGE, SAIDAPET TALUK, MADRAS. BLOCK No 9.

DRG No 1
 SCALE 1:100
 DATE 10.08.93

ARCHITECT
 C.R. RAJU, ARCHITECT
 MCA : 13626, RA. 195
 101-A, 3-9 STREET, GULSHANAR, MADRAS-54. PH: 420204, 420477

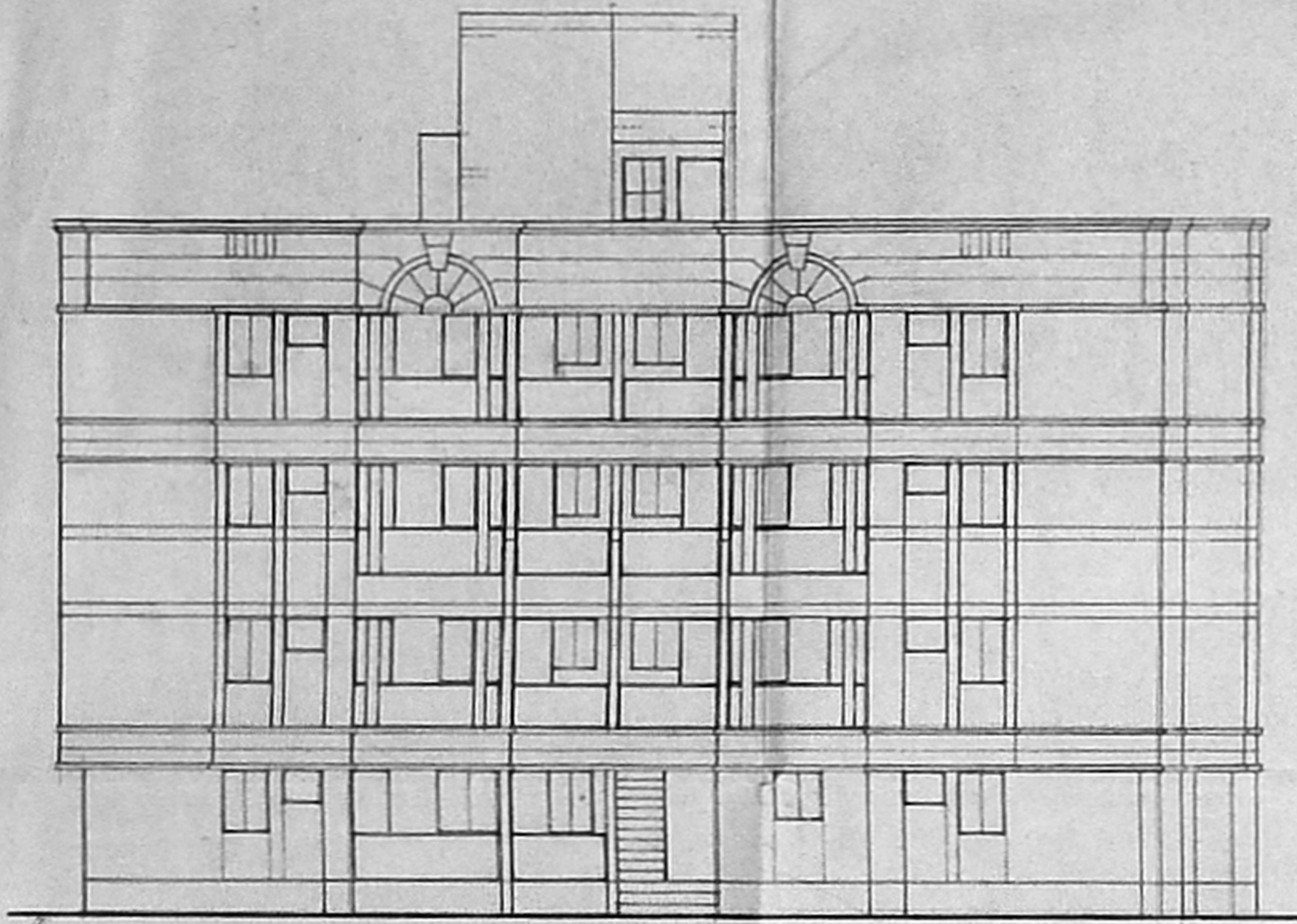

ELEVATION

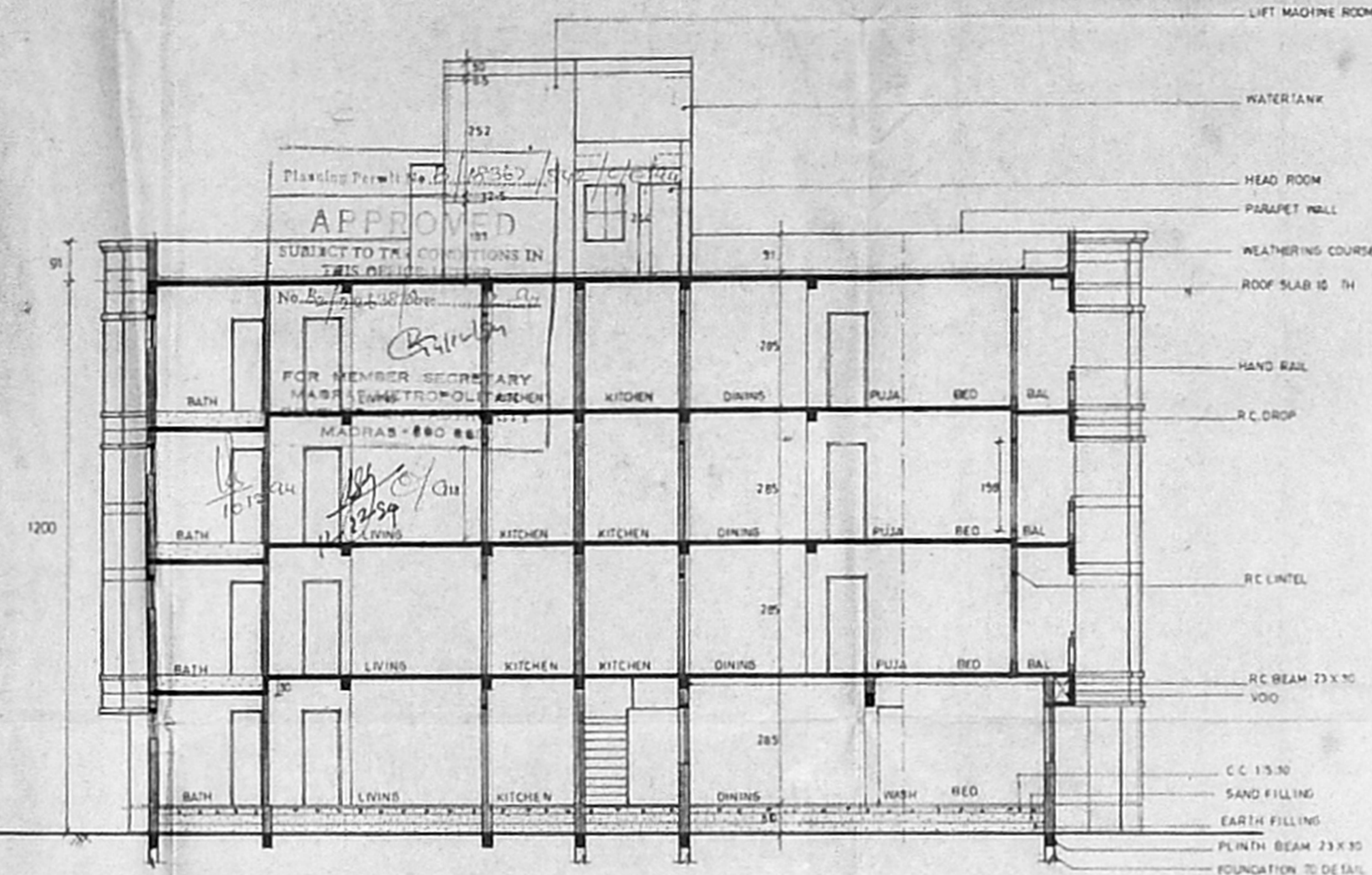

SECTION ON B B

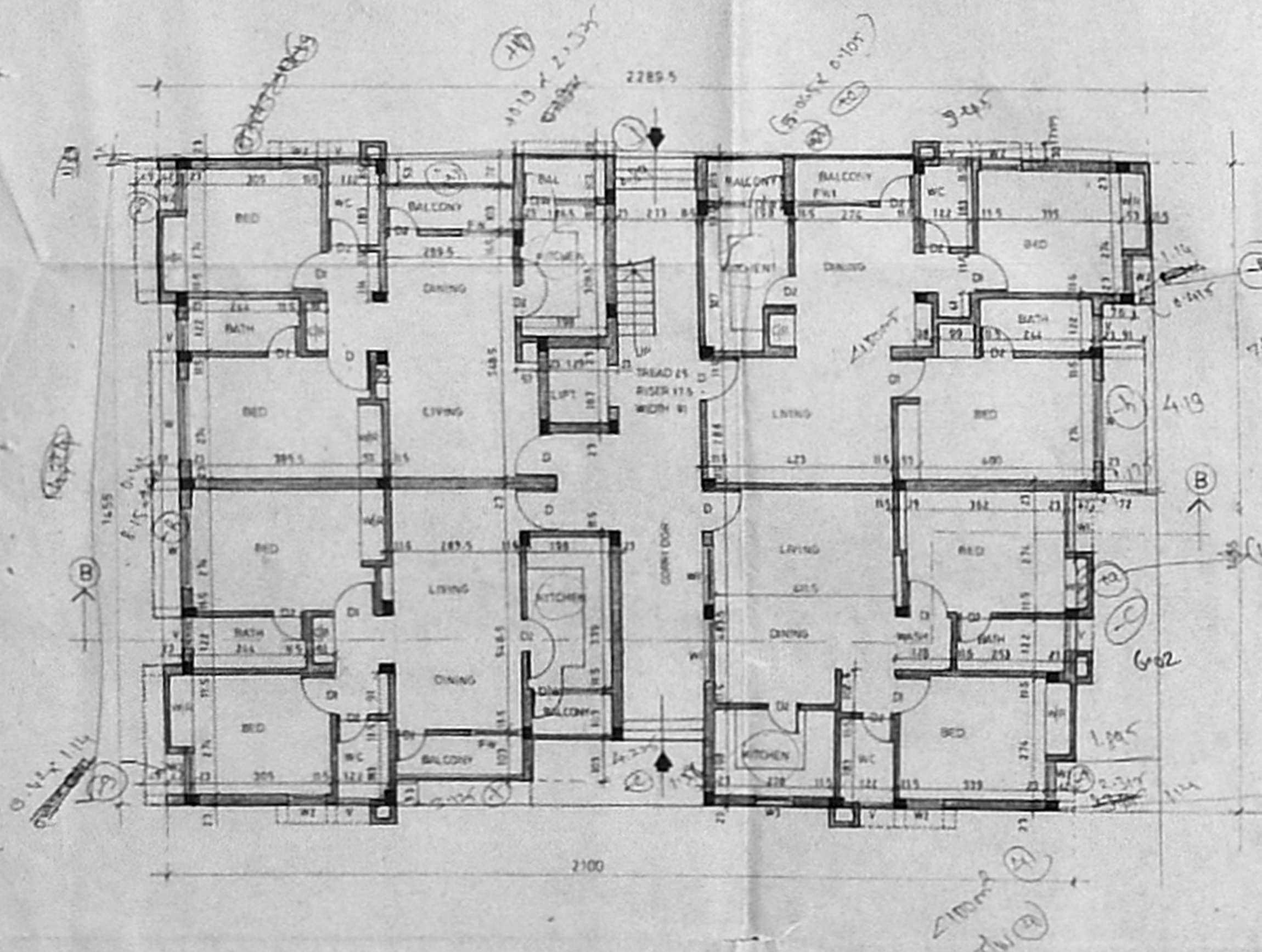

GROUND FLOOR PLAN (BLOCK B)

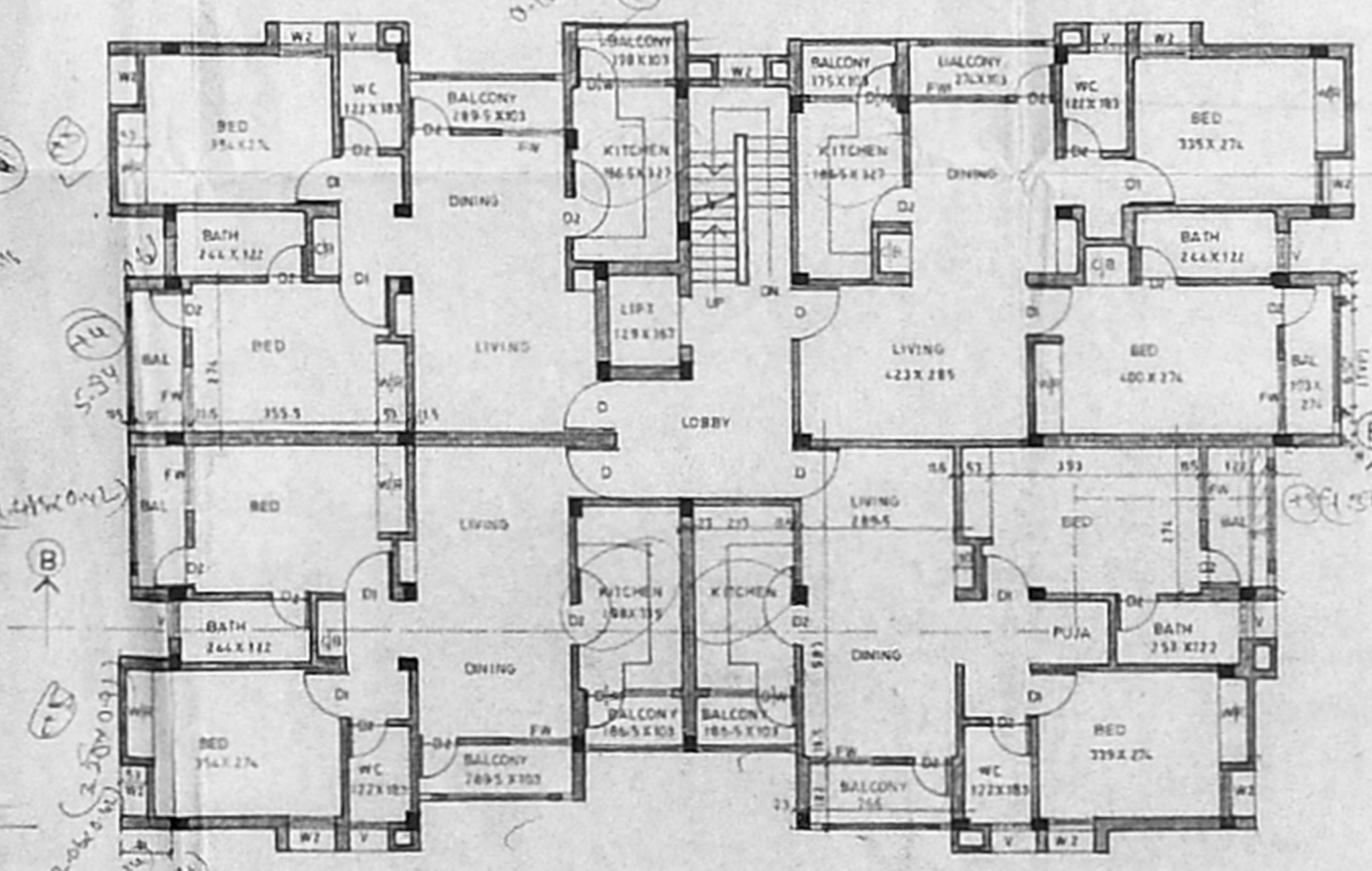

TYPICAL FLOOR PLAN (BLOCK B)

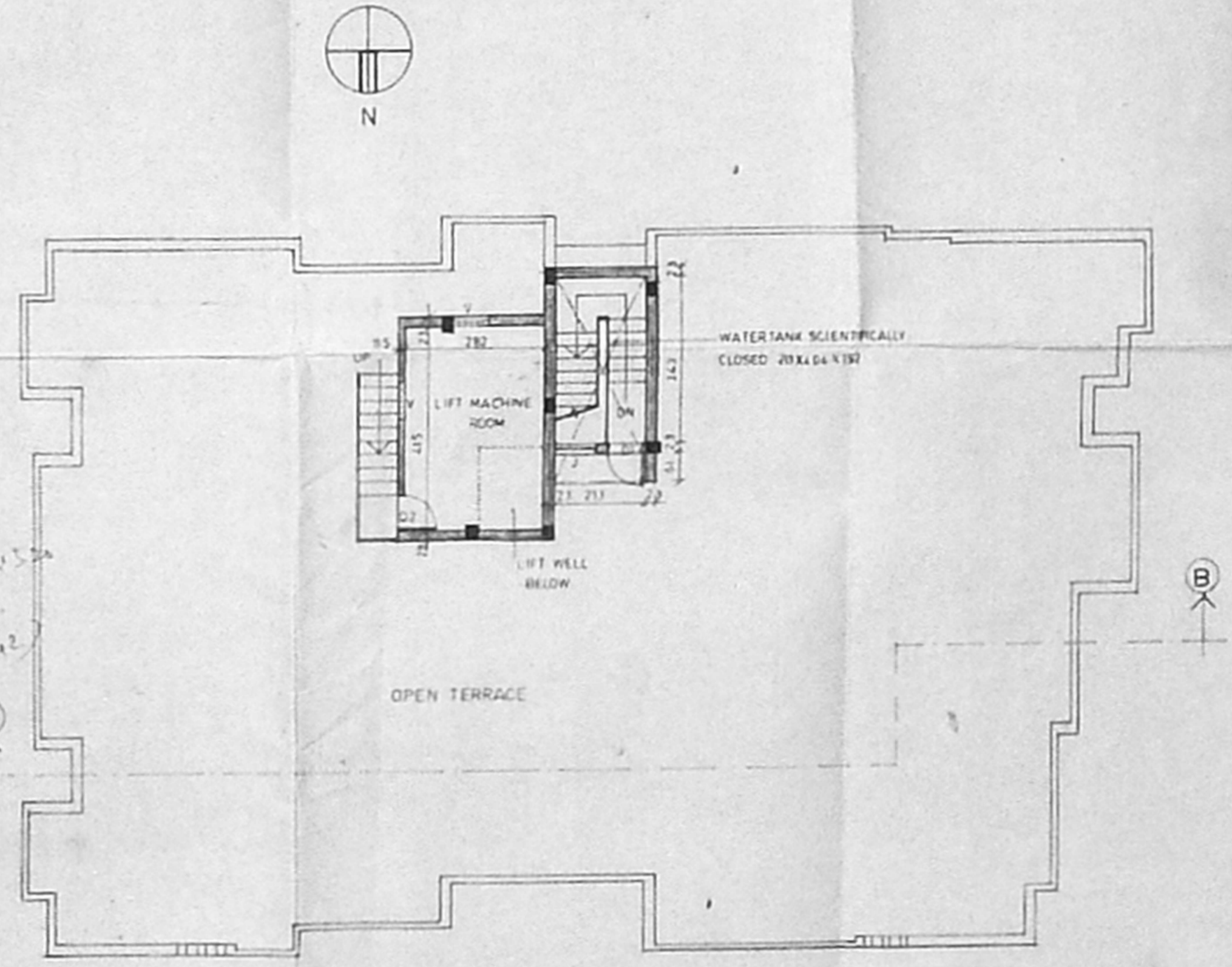

TERRACE FLOOR PLAN (BLOCK B)

MM A B / PP NO.
B/1986/93
PART I
PART II

SCHEDULE OF JOINERY

D	DOOR	99 X 213
D1	"	91 X 213
D2	"	76 X 213
D/W	DOOR CUM WINDOW	76 X 213
W	WINDOW	106 X 122
W1	"	183 X 122
W2	"	91 X 122
FW	FRENCH WINDOW	122 X 198
FW1	"	183 X 198
V	VENTILATOR	76 X 61
J	JALLY	91 X 122
W3	WINDOW	101 X 122

SPECIFICATION

FOUNDATION	IN RCC FOOTING
WALLS	IN BRICKWORK INCM 15 FOR 23TH INCM 12 FOR 11-5TH WALLS
PLASTERING	IN CM 1:3 FOR CEILING AND IN CM 1:5 FOR WALLS
JOINERY	IN WELL SEASONED WOOD
RCC 1:2:4	FOR COLUMNS SLABS BEAMS LINTEL AND SUNSHADE
PAINING	TWO COATS OF CEMENT PAINT OVER ONE COAT OF PRIMER FOR ALL PLASTERED SURFACE TWO COATS OF ENAMEL PAINT FOR JOINERY
FLOORING	IN MOSAIC IN CM 1:5

LEGEND

PROPOSED	[Symbol]
ROAD	[Symbol]
SEWER LINE	[Symbol]
WATER LINE	[Symbol]
BOUNDARY LINE	[Symbol]

AREA STATEMENT

	SQFT	SQM
GROUND FLOOR	3228.00	300.00
FIRST FLOOR	3332.15	309.68
SECOND FLOOR	3332.15	309.68
THIRD FLOOR	3332.15	309.68
HEAD ROOM	108.46	10.08
LIFT MACHINE ROOM	156.99	14.59

APPLICANT
C.N. Paramasivan
M.2. N. PARAMASIVAN
JOINT SHARHOLDERS FOR PERSONS 1 TO 3
M.3. SRINIVASAN
JOINT SHARHOLDERS FOR PERSONS 4 TO 5
M.4. SRIKUMARAN
M.5. SRIKUMARAN
M.6. SRIKUMARAN
M.7. SRIKUMARAN
M.8. SRIKUMARAN
M.9. SRIKUMARAN

PROJECT
PROPOSED REVISION OF BLOCK A B & C (SANCTIONED PPA No B/13655/343 A TO D/91 D/ 27.11.91) AND ADDITION OF BLOCK D
RESIDENTIAL APARTMENTS AT No 137, IN TS No 71, VANDIKARAN STREET, VELACHERY VILLAGE, SAIDAPET TALUK, MADRAS. BLOCK No 9.

DRG No. 2
SCALE 1:100
DATE 12-08-93

ARCHITECT
C.R. RAJU, ARCHITECT
MCA - 12626, RA. 195
101-A, 3RD STREET, CHINNAI
MADRAS-60 004. 420977

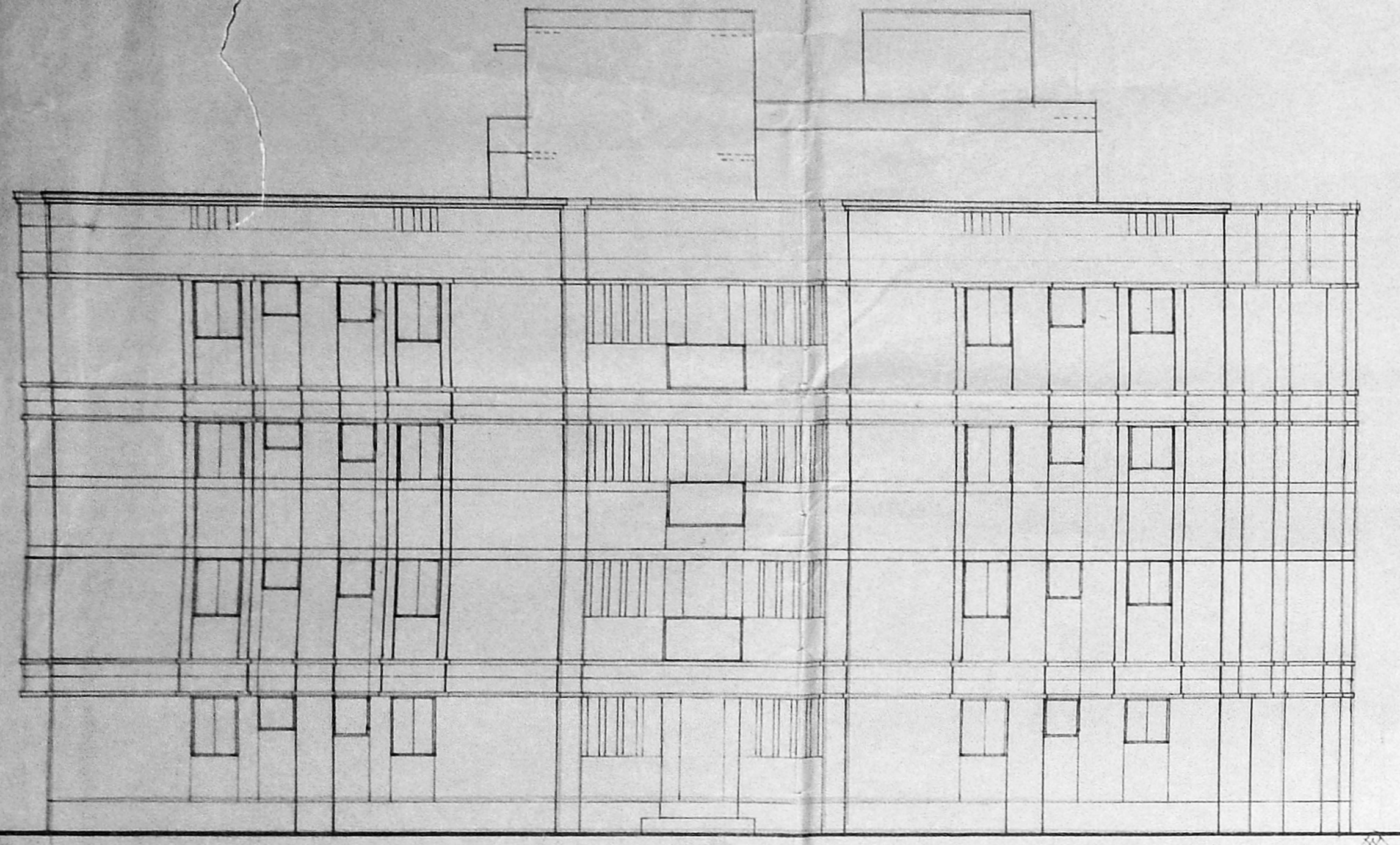

ELEVATION

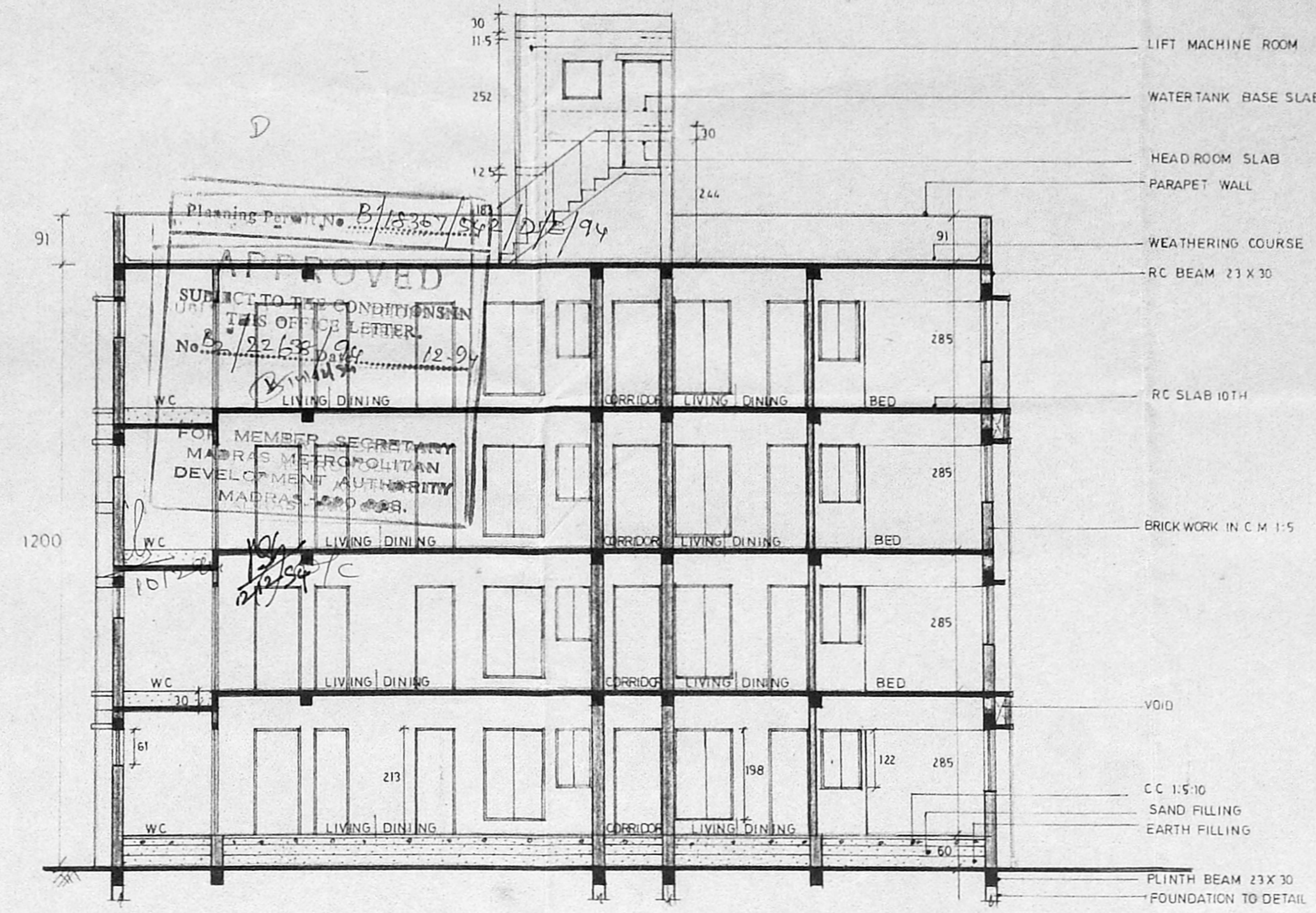

SECTION ON C.C

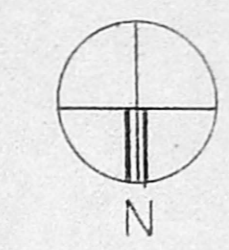

MMA B/PP NO:
139/1986/93
17/11/93
L.F.

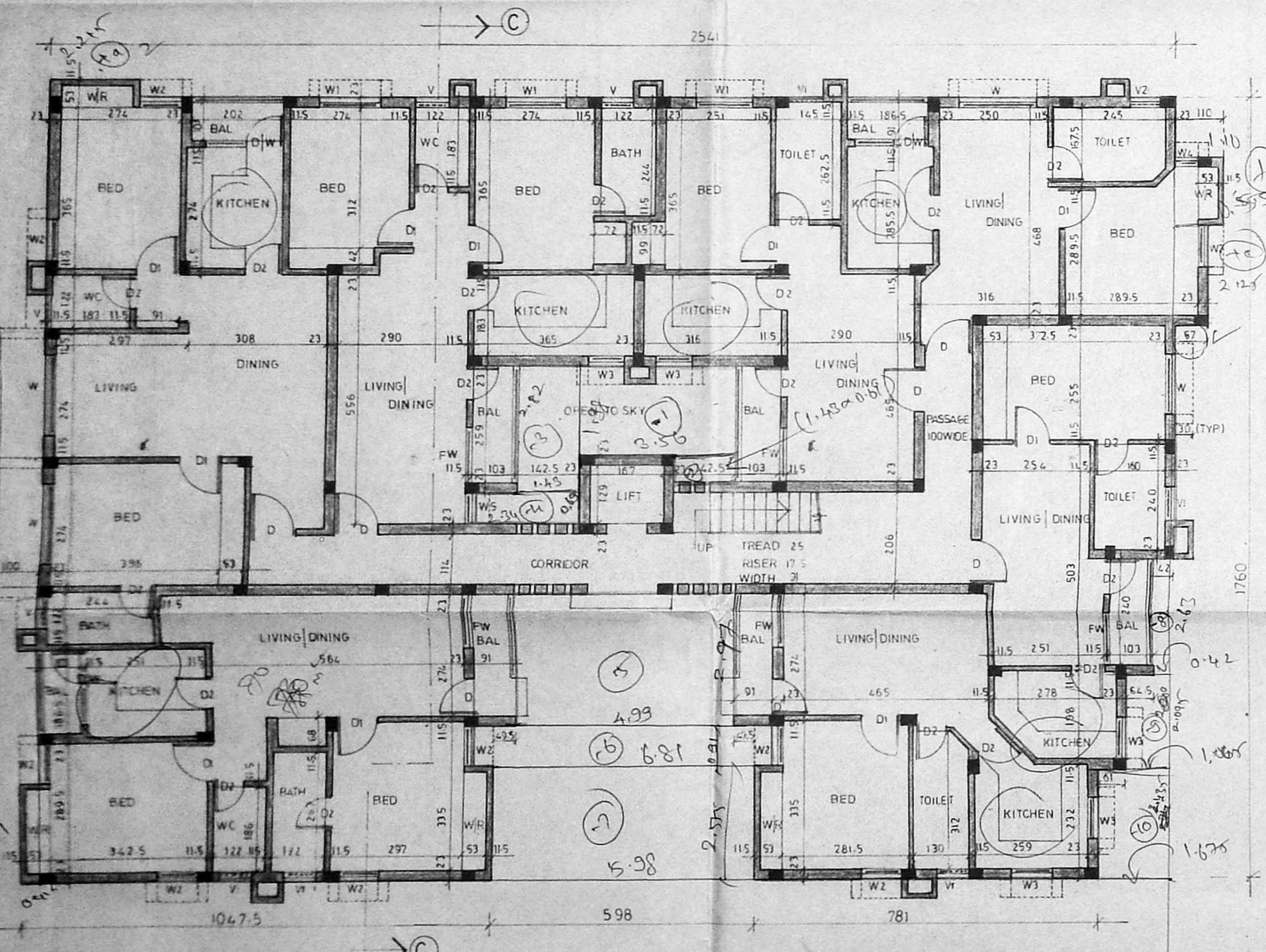

GROUND FLOOR PLAN (BLOCK C)

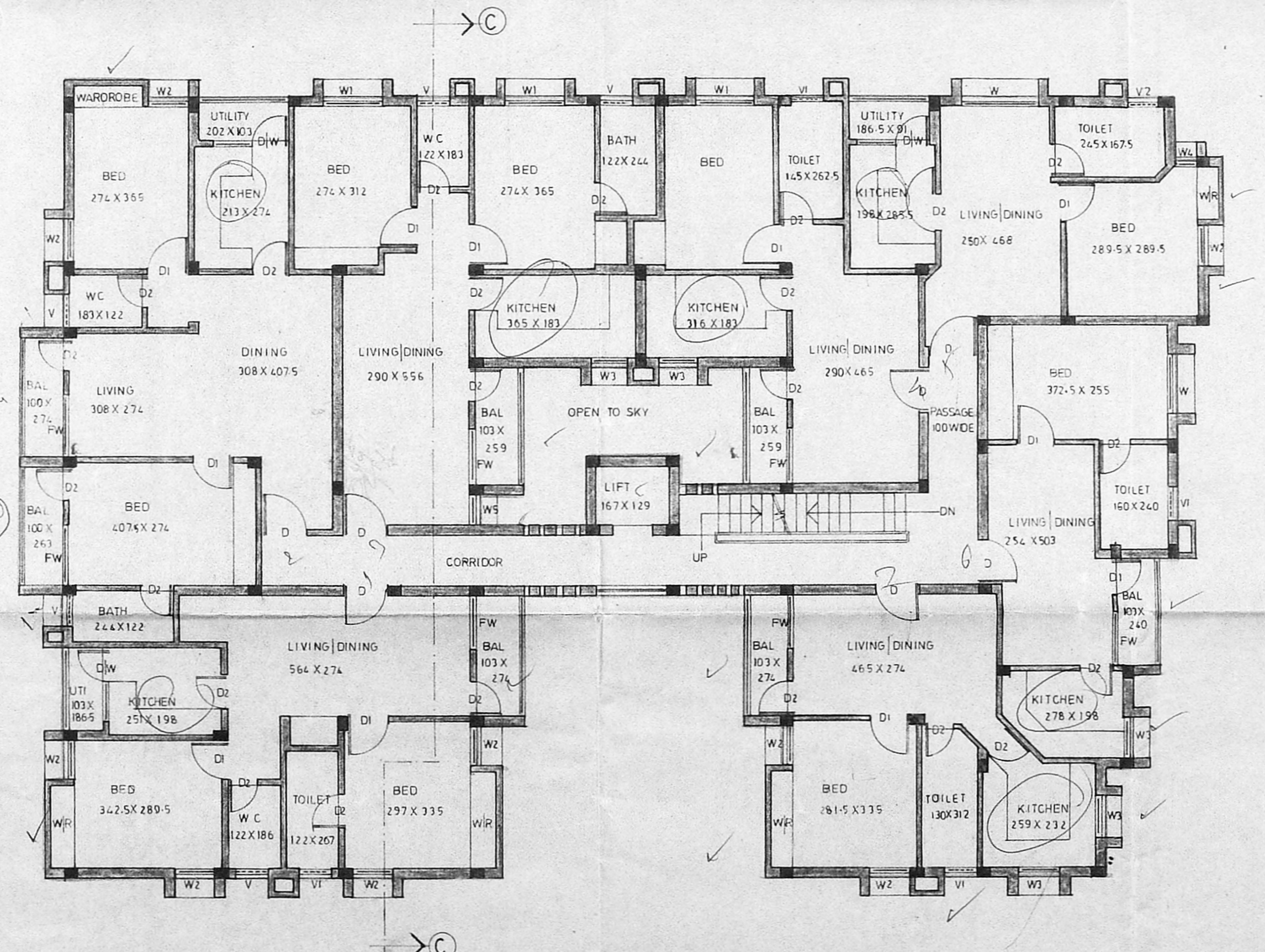

TYPICAL FLOOR PLAN (BLOCK C)

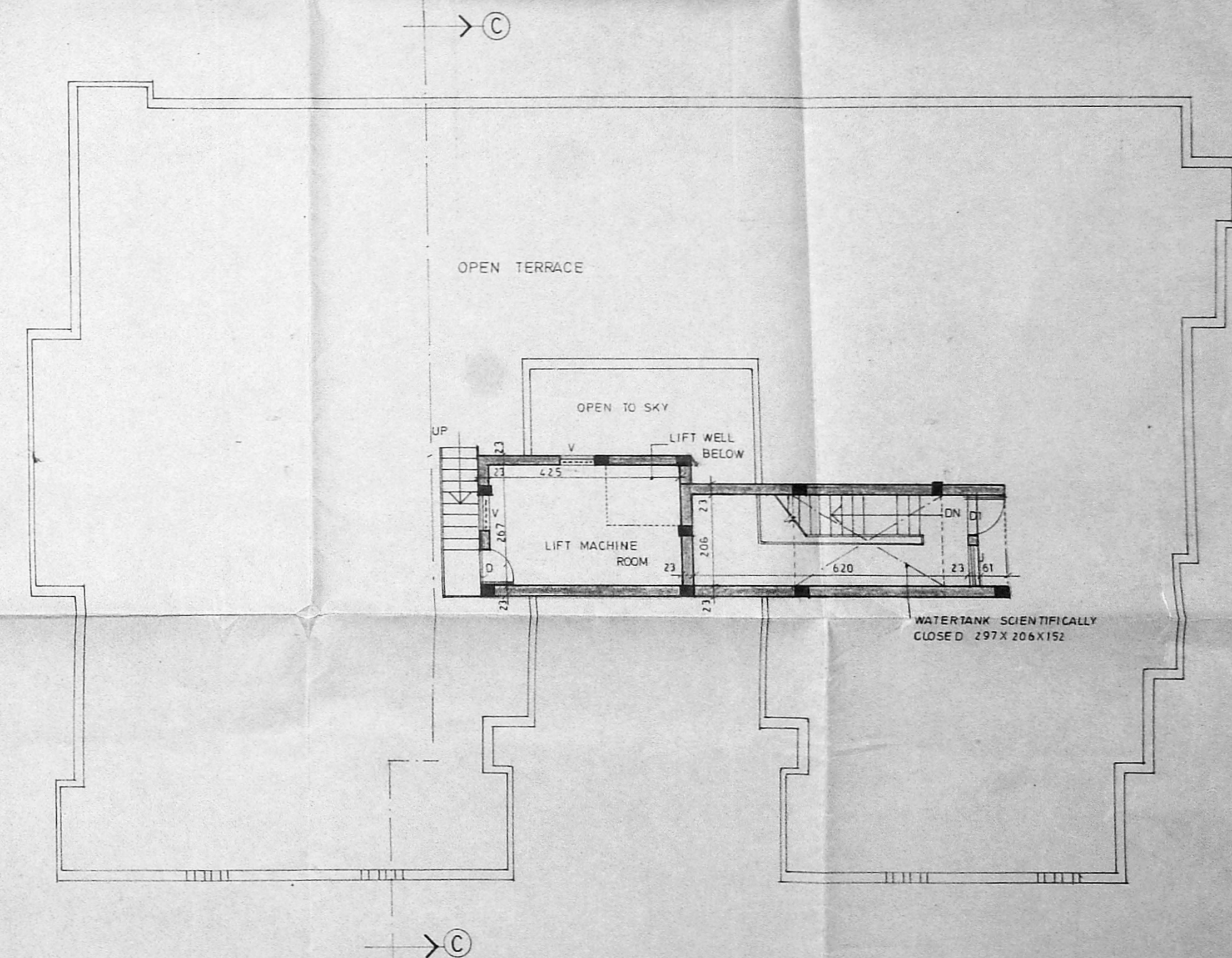

TERRACE FLOOR PLAN (BLOCK C)

SCHEDULE OF JOINERY		
D	DOOR	99 X 213
DI		91 X 213
D2		76 X 213
D1W	DOOR CUM WINDOW	76 X 213
FW	FRENCH WINDOW	102 X 198
W	WINDOW	91 X 122
W2	WINDOW	91 X 91
W3		46 X 122
W4		63 X 122
W5		76 X 61
V	VENTILATOR	91 X 122
J	JALLY	76 X 76
V1	VENTILATOR	91 X 76
V2		

SPECIFICATION	
FOUNDATION	11N RCC FOOTINGS
WALLS	11N BRICKWORK IN CM 1:5 FOR 23 TH WALLS AND IN CM 1:4 FOR 1:5 TH WALLS
PLASTERING	11N CM 1:3 FOR CEILING AND IN CM 1:5 FOR WALLS.
RCC 1:2:4	FOR COLUMNS SLAB BEAMS SUNSHADE AND LINTELS
JOINERY	11N WELL SEASONED WOOD

PAINTING	
	11N TWO COATS OF CEMENT PAINT OVER ONE COAT OF PRIMER FOR ALL PLASTERED SURFACE. TWO COATS OF ENAMEL PAINT FOR JOINERY.
FLOORING	
	11N MOSAIC IN CM 1:5

LEGEND	
PROPOSED	[Symbol]
ROAD	[Symbol]
SEWER LINE	[Symbol]
WATER LINE	[Symbol]
BOUNDARY LINE	[Symbol]

AREA STATEMENT		
	SQM	SQFT
GROUND FLOOR	396.30	4264.18
FIRST FLOOR	402.25	4328.21
SECOND FLOOR	402.25	4328.21
THIRD FLOOR	402.25	4328.21
HEAD ROOM	16.78	180.55
LIFT MACHINE ROOM	14.76	158.60

PROJECT
 PROPOSED REVISION OF BLOCK A,B & C (SANCTIONED PPA No B|13655|343 A TO D|91 Dt 27.11.91) AND ADDITION OF BLOCK - D.
 RESIDENTIAL APARTMENTS AT No 137 IN TS No 7|1,VANDIKARAN STREET, VELACHERY VILLAGE, SAIDAPET TALUK, MADRAS. BLOCK No 9.

APPLICANT
 C.N. PARAMASIVAN
 Mr. C.N. PARAMASIVAN
 JOINT G.P.A. HOLDER FOR PERSONS 1 TO 9
 Mr. A. SRIDHARAN
 JOINT G.P.A. HOLDER FOR PERSONS 10 TO 9
 DRG No : 3
 SCALE 1:100
 DATE : 11.08.93

ARCHITECT
 C.R. RAIJU, ARCHITECT
 MCA - 12626, RA. 195
 101-A, 3rd FLOOR, GRINACAR, MADRAS-60. PH: 422024, 420977

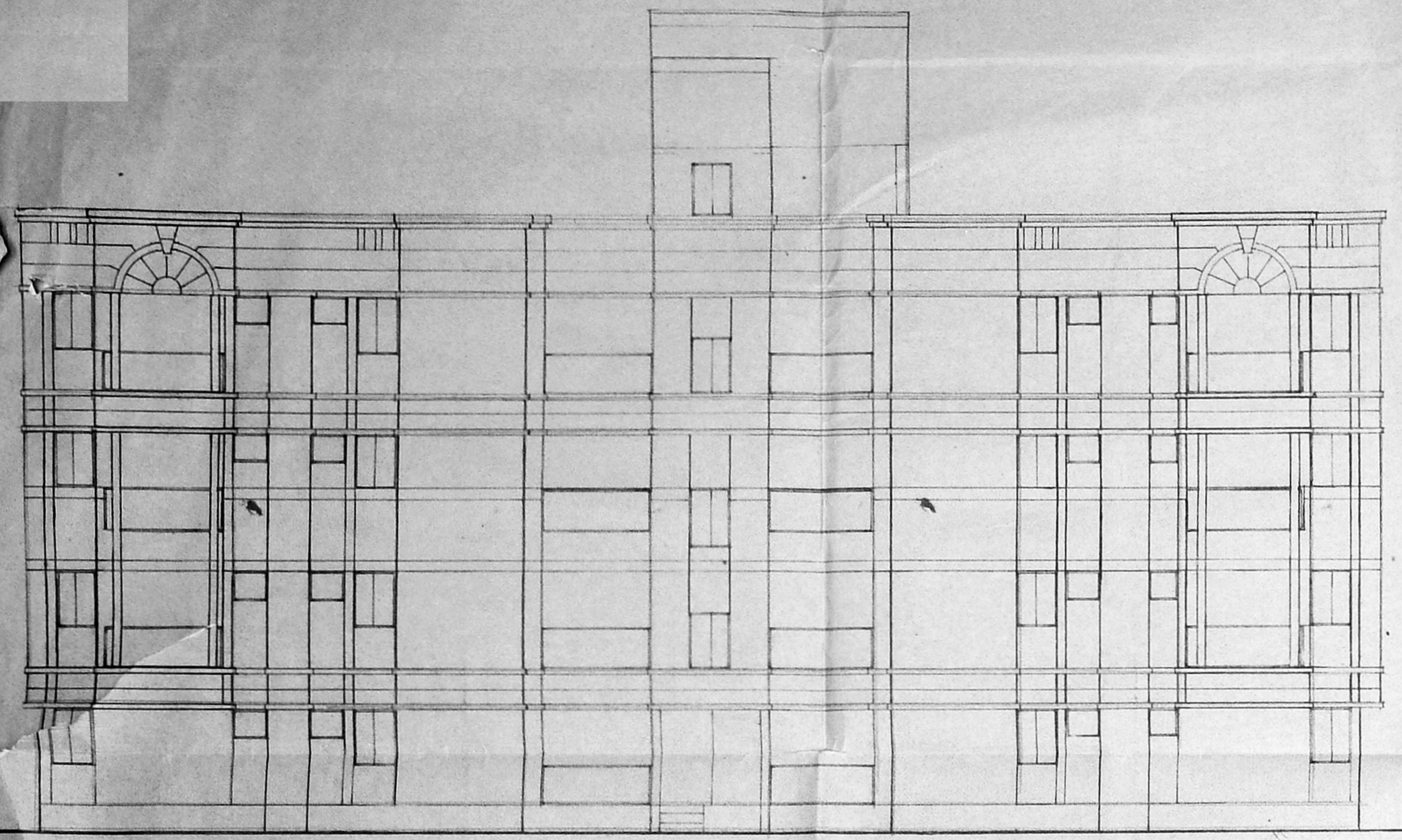

ELEVATION

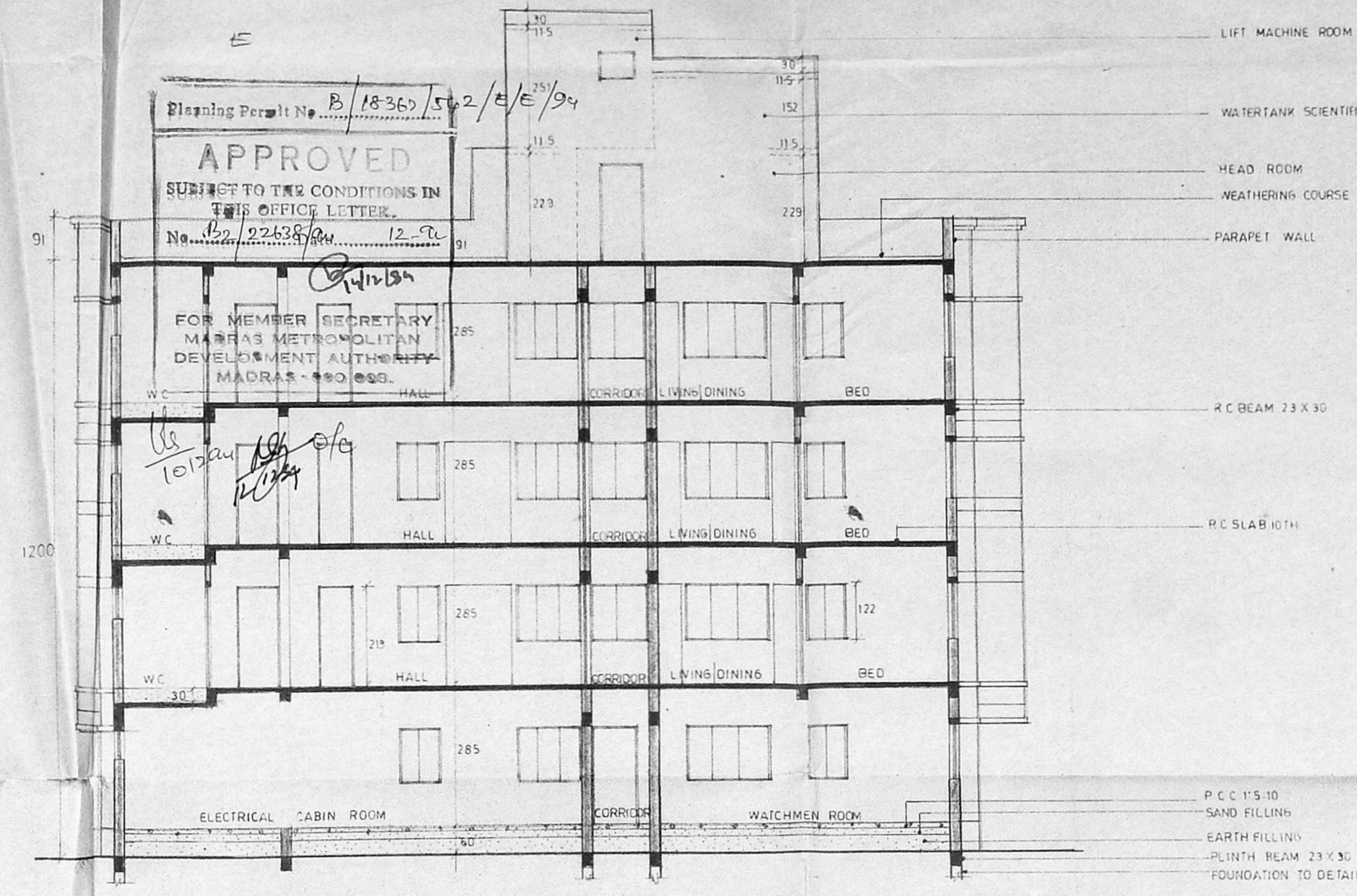

SECTION ON DD

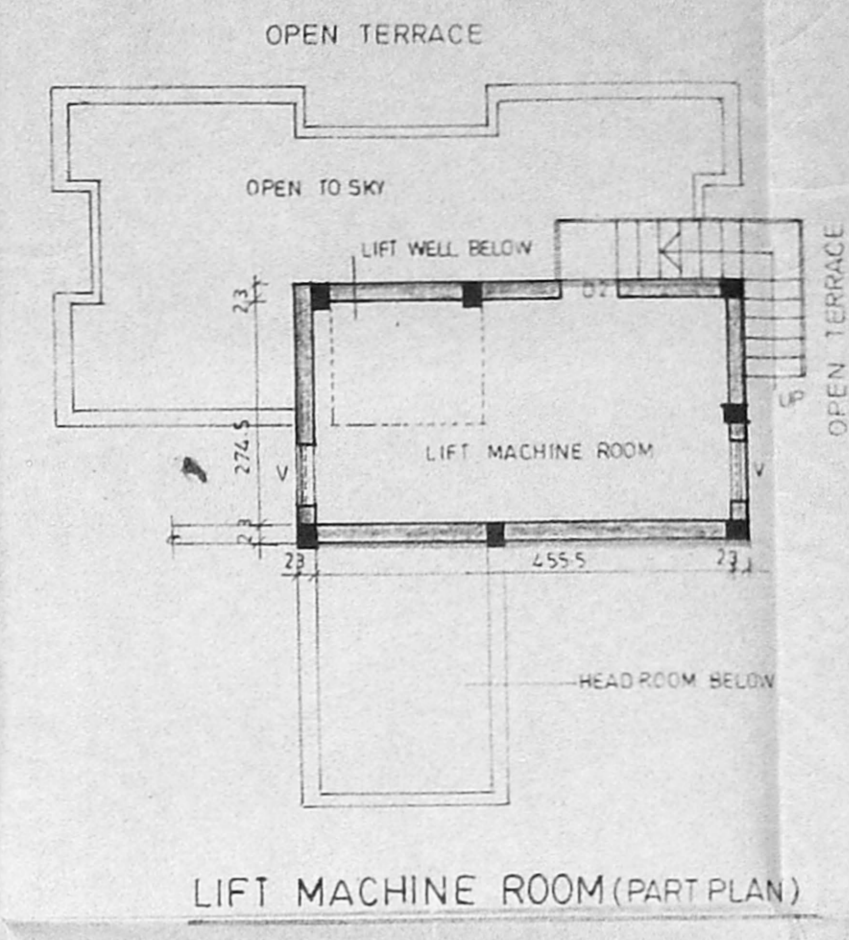

LIFT MACHINE ROOM (PART PLAN)

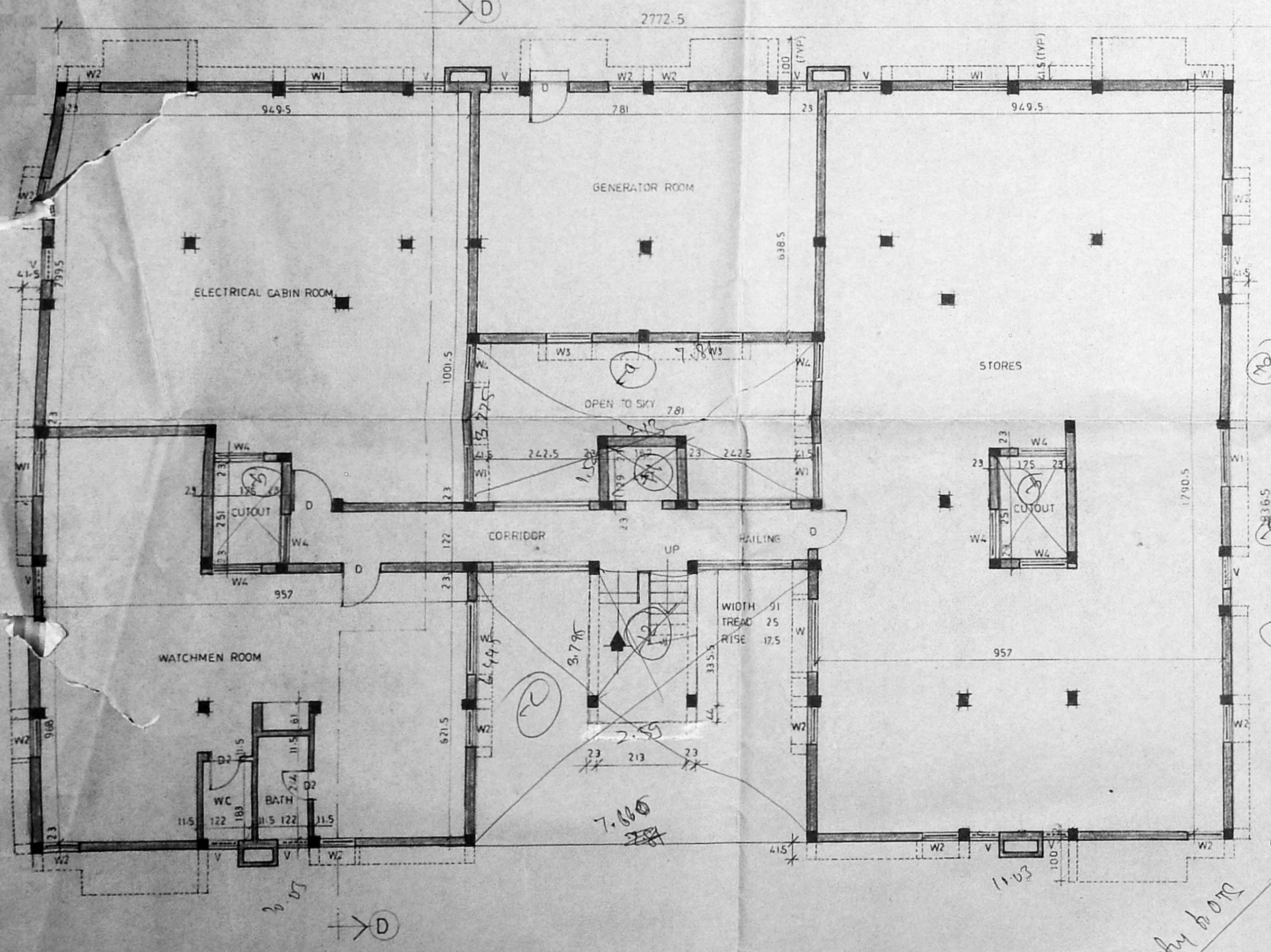

GROUND FLOOR PLAN BLOCK D

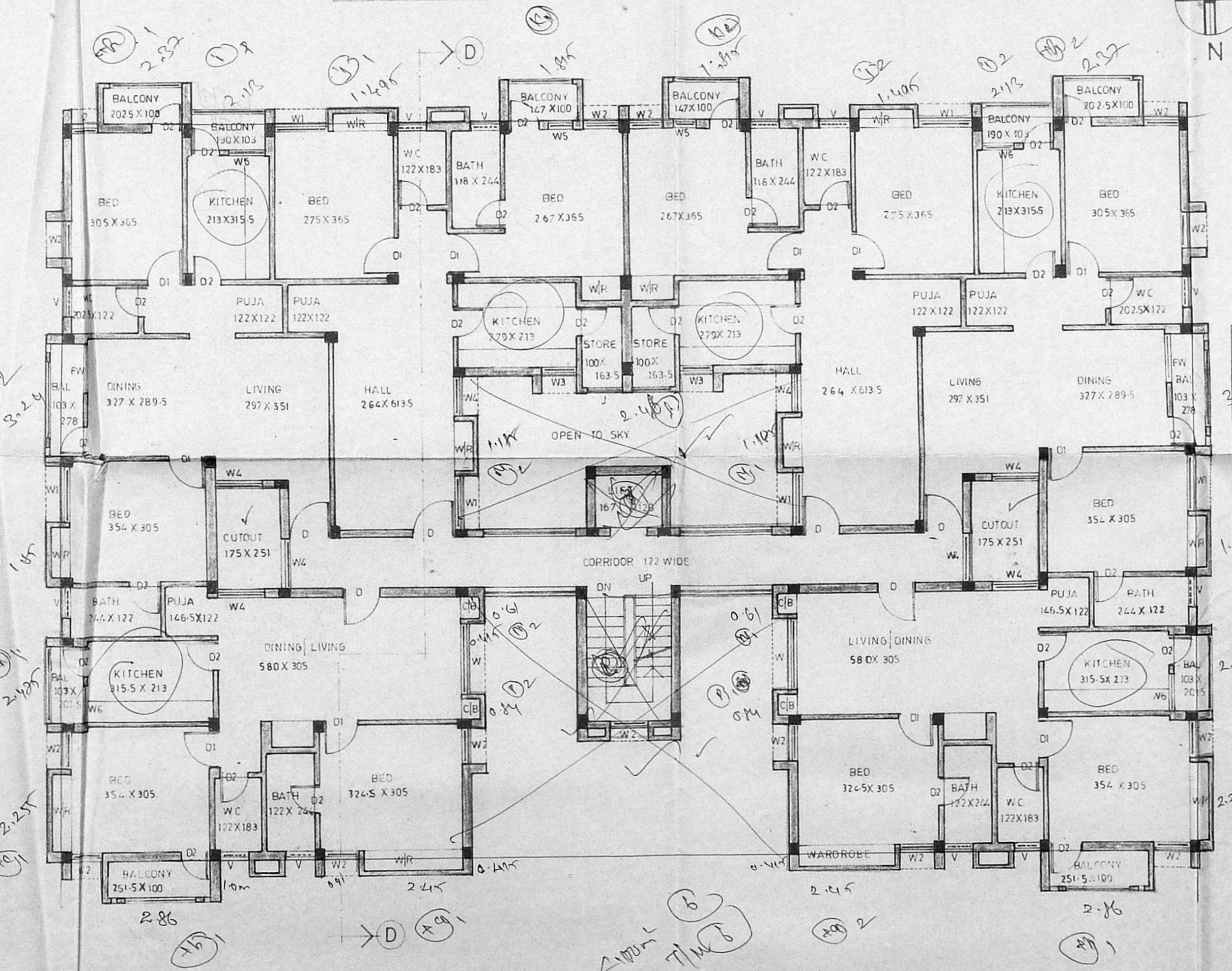

TYPICAL FLOOR PLAN BLOCK D

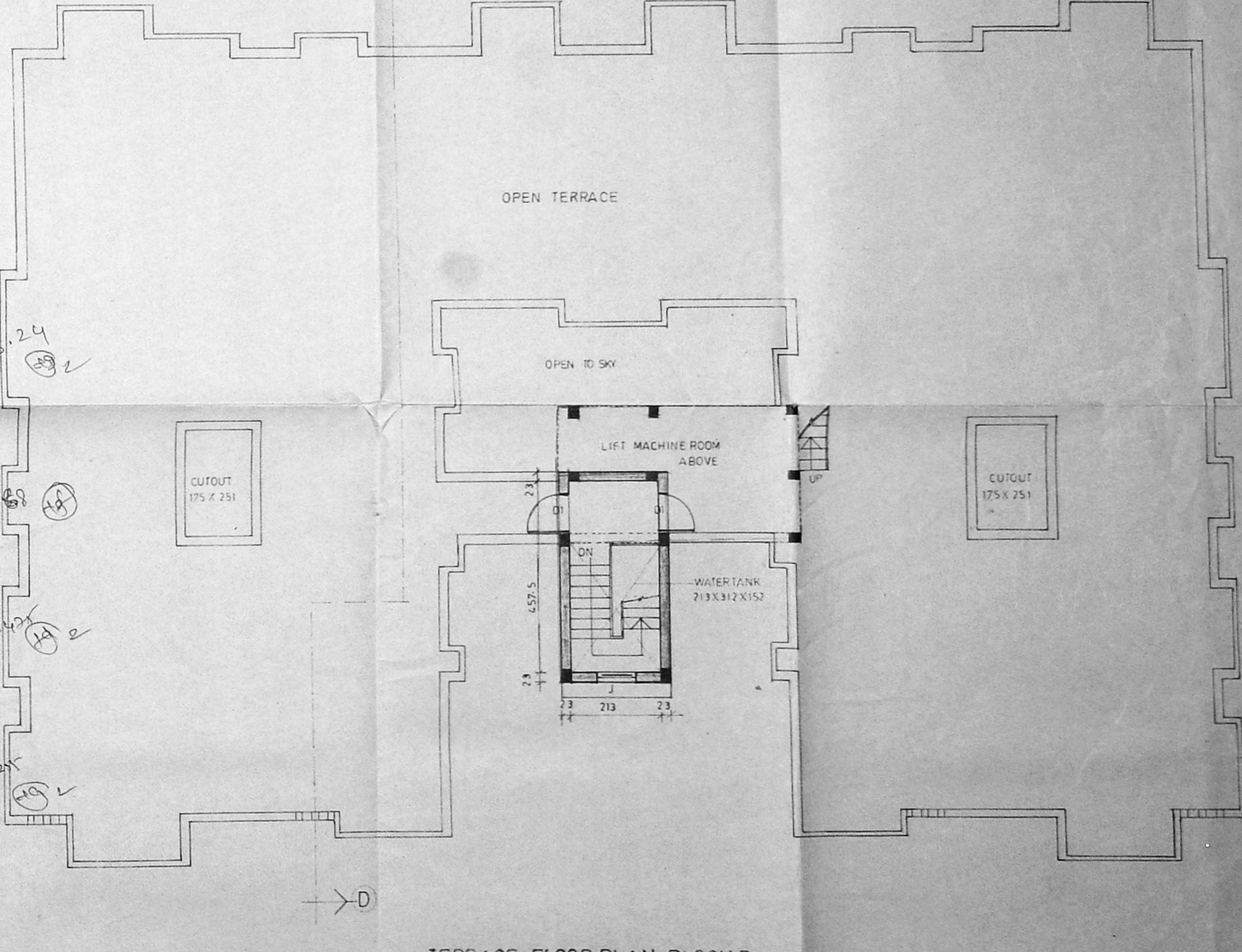

TERRACE FLOOR PLAN BLOCK D

MCA B/PP No. 1
 19.06.1993
 PART I
 PART II
 A. Raju

Planning Permit No. B/18365/5/2/A/E/94
APPROVED
 SUBJECT TO THE CONDITIONS IN THIS OFFICE LETTER.
 No. 22438/PM/12-TC

FOR MEMBER SECRETARY,
 MADRAS METROPOLITAN
 DEVELOPMENT AUTHORITY,
 MADRAS 600 002.

- LIFT MACHINE ROOM
- WATER TANK SCIENTIFICALLY CLOSED
- HEAD ROOM
- WEATHERING COURSE
- PARAPET WALL
- R.C BEAM 23 X 30
- R.C SLAB 10TH
- P.C.C 1:5:10 SAND FILLING
- EARTH FILLING
- PLINTH BEAM 23 X 30
- FOUNDATION TO DETAIL

SCHEDULE OF JOINERY			
D DOOR	39 X 23	W2 WINDOW	91 X 122
D	91 X 213	W3	122 X 91
D	76 X 213	W4	122 X 122
V VENTILATOR	76 X 61	W5	45 X 122
J JALLY	91 X 122	W6	91 X 122
FW FRENCH WINDOW	122 X 183		
W WINDOW	183 X 122		
W	137 X 122		

SPECIFICATION	
FOUNDATION	: IN RCC FOOTING.
WALLS	: IN BRICKWORK IN CM 15 FOR 23TH WALLS AND IN CM 14 FOR 15TH WALLS.
PLASTERING	: IN CM 13 FOR CEILING AND IN CM 15 FOR WALLS.
RCC 1:2:4	: FOR COLUMNS, SLABS, SUNSHADE, LINTELS, AND BEAMS.
JOINERY	: IN WELL SEASONED WOOD.

PAINTING	
	: TWO COATS OF GEMENT PAINT OVER ONE COAT OF PRIMER FOR ALL PLASTERED SURFACE. TWO COATS OF ENAMEL PAINT FOR JOINERY.
FLOORING	
	: IN MOSAIC IN CM 15

LEGEND	
PROPOSED	
ROAD	
SEWER LINE	
WATER LINE	
BOUNDARY LINE	

AREA STATEMENT		
SERVICE AREA	4488.85	517.18
GROUND FLOOR AREA	187.44	17.42
FIRST FLOOR AREA	5005.44	465.19
SECOND FLOOR AREA	5005.44	465.19
THIRD FLOOR AREA	5005.44	465.19
HEAD ROOM	137.94	12.82
LIFT MACHINE ROOM	172.91	16.07

PROJECT
 PROPOSED REVISION OF BLOCK A B & C (SANCTIONED PPA No B/13655/343 A TO D/91 Dt 27.11.91) AND ADDITION OF BLOCK D.
 RESIDENTIAL APARTMENTS AT No 137 IN T.S No 7/1, VANDIKARAN STREET, VELACHERY VILLAGE, SAIDAPET TALUK, MADRAS. BLOCK No 9.

APPLICANT
 C.N. PARAMASIVAN
 Mr. C.N. PARAMASIVAN JOINT S.P.A HOLDER FOR PERSONS 1 TO 3
 Mr. SHIDHARAY A JOINT S.P.A HOLDER FOR PERSONS 1 TO 3
 DRG No 4
 SCALE 1:100
 DATE

ARCHITECT
 C.R. RAJU, ARCHITECT
 MCA : 12626, RA 195
 101-A, 3rd STREET, GELLAGAR, MADRAS-64. PH: 422024, 429777